Danske Bank's organisation

Danske Bank

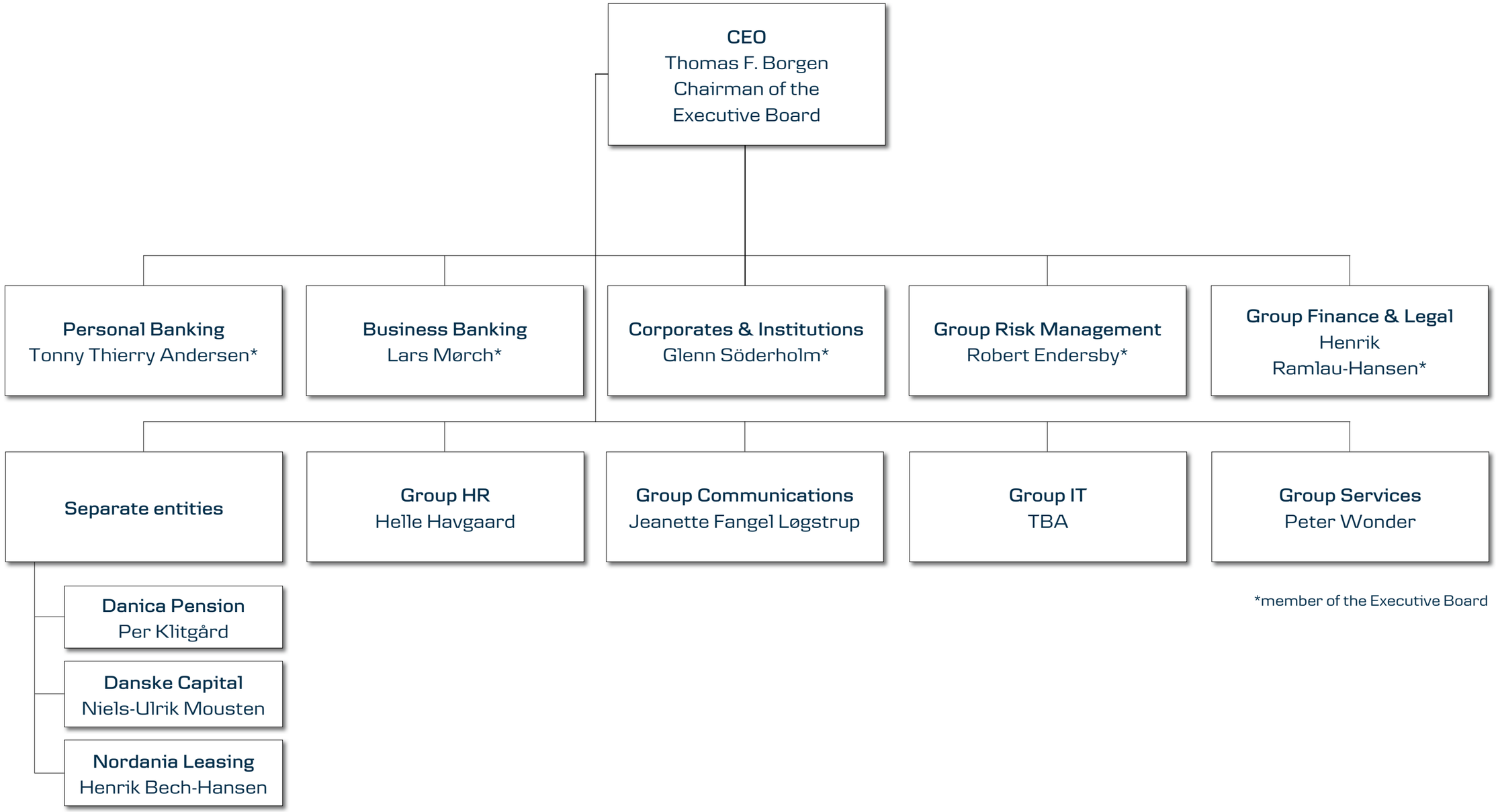

*member of the Executive Board